Vmag™

ALL STACKED • ALL NATURAL

Voluptuous.com

Voluptuous®

FEBRUARY 2012

GYA ROBERTS 34HH

SCARLETT ROUGE 38EE

LUXURY AMORE 38G

THE SCORE GROUP®

ON LOCATION PUERTO VALLARTA

TOP HEAVY THREESOMES!

JANET JADE 38DDD

CHRISTY MARKS 36H

TERRI JANE

30K BRA BUSTER

ELAINA GREGORY'S

FIRST XXX TUG JOB ▶

SALE TO MINORS IS FORBIDDEN

V-mag™
FEBRUARY 2012

CONTENTS

VOLUME 19, NUMBER 2

DEPARTMENTS

5 V-MAIL
Readers chime in about the tits and slits and the ladies of V-mag!

FEATURES

12 V-MAG DVD PICK: *ON LOCATION PUERTO VALLARTA*
Come along on our bustiest trip ever with Hitomi, Micky Bells, Leanne Crow, Jenna Valentine and Natalie Fiore!

28 V-MAG INTERVIEW: GYA ROBERTS
Get to know all about this stacked stunner and her 34HH rack!

38 V-MAG'S TOP-HEAVY THREESOMES!
An ode to our hottest threesomes, because three is definitely cumpany!

PICTORIALS

20 TERRI JANE
46 ELAINA GREGORY XXX
56 SCARLETT ROUGE
68 JENNA VALENTINE
77 LUXURY AMORE
90 BAILEY SANTANNA XXX

NOTICE: THIS IS ADULT MATERIAL
All of the performers/models, and all of the characters that they portray, were over 18 years of age at the time of the photography. The content is inappropriate for minors and appropriate care should be taken to ensure that it is not viewed by anyone under 18 years of age.

Voluptuous (ISSN #1087-7657) is published 13 times a year, monthly, plus an additional issue in Dec. for $59.95 per year in the USA and $99.95 (U.S. funds only) in Canada, by The Score Group, 1629 N.W. 84 Avenue, Miami, FL 33126. Periodicals Postage Paid at Miami, FL and Additional Mailing Offices. POSTMASTER: Please send address changes to: Voluptuous, 1629 N.W. 84 Avenue, Miami, FL 33126.

38

90

56

77

20
Terri Jane gets dolled up and shows off her killer curves!

46
Elaina Gregory gets her giant tits coated in cum!

28

68

TRY Vmag™ ON FOR SIZE!

Issue after issue, *Voluptuous* magazine brings you the finest all-natural, big-titted women on Earth. Now you can give the advantages of a subscription a try and save big! For a limited time, we're offering you 12 issues of *Voluptuous* for only $59.95. That's right! This is your chance to get the world's number one big-tit magazine delivered discreetly to your home or P.O. box. But don't delay. This special offer expires April 3, 2012.

12 ISSUES FOR ONLY $59.95

- **Never see the "Sold Out" sign!**
- **Delivered discreetly every four weeks!**
- **15% savings off every SCORE Group video, DVD & back issue!**
- **The hottest natural, big-tit XXX action!**

Watch Leanne Crow jingle her bells only in the January '12 issue of *Voluptuous.*

SAVE OVER 60%

ON THE INTERNET www.eBoobStore.com **UNITED STATES & CANADA** 1•800•421•0760
INTERNATIONAL ORDERS +305•662•5959 **24-HOUR, 7-DAY FAX** +305•662•5952

MAIL TO: The SCORE Group (Dept. VO0212), 1629 N.W. 84 Avenue, Miami, FL 33126 USA

YES, Send me 12 issues of *VOLUPTUOUS* FOR ONLY $59.95/C$89.95/£56.95/€63.95

Allow 4-to-8 weeks for delivery of first issue. All magazines will arrive in a discreet envelope to protect your privacy. By signing below, you certify that you are at least 18 years old. We accept checks or money orders in U.S. dolars, Canadian dollars, UK pounds and Euros only. All other countries: $89.95 U.S. Credit card orders must provide exact billing address if different from mailing address. New and current subscribers to *Voluptuous* will automatically save 15% off all merchandise available in *Voluptuous.* This discount applies to SCORE Group products only, to be deducted prior to the addition of any S&H charges where applicable. Plus, new and current U.S. subscribers receive FREE S&H on all SCORE Group products for the length of your subscription. *No discounts on magazine subscriptions. Some additional restrictions may apply. **15% discount available to U.S., Canada, U.K. & Mexico subscribers only.**

➤ **Please Indicate:** ❑ ***New*** ❑ ***Renewal*** *All special offers mentioned above are non-transferable and are applicable as long as your *Voluptuous* subscription remains current. Discounts and free shipping offers cannot be combined with any other discount offers and may be revoked at any time at the sole discretion of *Voluptuous* and/or The SCORE Group.

➤ **Payment Method:** ❑ **Check** ❑ **M.O.** ❑ **MASTERCARD** ❑ **VISA** ❑ **DISCOVER** ❑ **AMEX**

Card#_____ Exp._____ Security code_____ Amex Security code_____ Name_____ Age____

Address_____ City_____ State_____ Zip/Post code_____

Country_____ Email_____ Signature_____ VO0212

Credit Card Orders Will Not Be Processed Without A Signature

SEND YOUR LETTERS TO:
V-Mail, 1629 N.W. 84th Ave.,
Miami, Florida 33126 USA
Fax: 305-662-8922
EMAIL:VOLUPTUOUS@SCOREGROUP.COM

With 38-23-32 measurements, 5'1" Hitomi's 34J rack is even more impressive. This veiny close-up of her areolae and nipples is for D.W. from Houston, Texas.

THE SNEAK PEEK AT HITOMI'S TITS MADE A BIG IMPACT ON FANS!

Dear *Voluptuous*,

The December 2011 issue of *Voluptuous* arrived in my mailbox today and I'm already writing in about Hitomi, the absolutely stunning Asian H-cup natural on the back cover. Personally, I love slim-n-stacked models, so Hitomi is a big hit with me. Thank you for putting her picture on the back cover because then, after getting primed by the other lovely models in the issue, I could spill my load gazing at her amazing face and body. And she was wearing a bikini, so that should tell you how I come down on the question of beautiful models who choose not to show pink. I don't mind if they don't spread. If they're hot and busty, I love 'em! E.B.–Berkeley, California

V-mag readers got their first look at Asian wonder, J-cup beauty Hitomi on the back cover of the December 2011 issue.

Dear *Voluptuous*,

When my V-mag comes in the mail, I usually flip through it and check out all of the pictorials. Then I will read the letters and the interview. Then, I like to peruse through the whole thing one more time before I store it away. But, when the December 2011 issue arrived, instead of opening the mag, I literally stared at the back cover in disbelief. The caption read, "Coming Next Issue!" but it was me who was close to cumming right then and there and that was because of the amazing photo of Hitomi on the back cover.

She has such an incredible body; the true definition of slim-n-stacked. And before all the naysayers chime in, I am one of the readers who thinks that models like Valory Irene, Christy Marks and now Hitomi are NOT too skinny to be in V-mag. I think tht V-mag is about incredible naturals and that all of those models fit the bill.

I cannot wait to see more of Hitomi in the magazine and hopefully in some videos, too. You guys never cease to amaze me! Just when I think that you have brought me all the greatest models, you continue to find fresh, big-titted newcomers that blow my mind and my load. Keep up the good work, V-mag! And thanks for the coming soon shots on the back cover. They give subscribers like me a preview of all the good things to come that are going to make me cum!–F.L., Queens, New York

Dear *Voluptuous*,

I saw that you guys are finally going to have Hitomi in the magazine! That is awesome. Her coming soon shot on the back cover of the December 2011 issue is incredible, but can we see her big tits? Can you give us a bonus shot please?–D.W., Houston, Texas

Reader W.Y. thinks that Lexi Summers is the hottest thing since sliced bread. He thinks that this Texan should do girl-girl with Daniella Grey. We like the way he thinks!

HE THINKS THAT DANIELLA & LEXI ARE OH, SO SEXY.

Dear *Voluptuous*,

When I first saw your magazine it took me for a ride on the wild side. I really never knew at that time that *Voluptuous* magazine existed. I am now an avid reader of V-mag and enjoy seeing every busty girl that makes my dick stand on end with every turn of the page. I do enjoy one girl that got my full attention; Daniella Grey. I think that Daniella is so hot and one day I would love nothing better than to meet her and take her out on a date. She can ring my bell anytime day or night. And Lexi Summers, well damn! What a fine woman! Not only is she fine, but she is a Texan, too! To have her living in the same state as me is awesome! I would do anything to meet her as well. To have both women, in one video would be great! I'd fuck both like crazy and make sure they never forgot the jackhammer. Your magazine is what keeps me going every time! Keep making great issues of V-mag, so guys like me can wish and hope while reading.
–W.Y., via the Internet

V-girl Daniella Grey, one of the stars of *Big Girl Strip Club*, is a fan favorite.

WHO IS THE TALLEST V-MAG MODEL EVER?

Dear *Voluptuous*,

Let me start by saying that you have had some great issues recently.

Vmag February 2012

PUBLISHED BY THE SCORE GROUP

JOHN FOX *president & CEO*
MARIA GUERRERO *editor*
ADAM SMOOT *art director*
ELLIOT JAMES *associate editor*

PRODUCTION

MICHAEL FEDERICI
print operations manager
ANDRES BASTIDAS
network systems manager

CUSTOMER SERVICE AND SUBSCRIPTIONS

For inquiries regarding existing *VOLUPTUOUS* subscriptions, please write to:
***SCORE* Customer Service**
1629 N.W. 84th Avenue, Miami, FL 33126 USA
For 24-Hour Credit Card Orders:
Phone: 305-662-5959 Fax: 305-662-5952
Email: cservice@scoregroup.com

CIRCULATION

BOB CERMAK *N.A. circulation manager*
Email: bcermak2001@verizon.net

NORTH AMERICAN DISTRIBUTION

CURTIS CIRCULATION COMPANY
730 River Road
New Milford, NJ 07646-3048 USA
Phone: 201-634-7400 Fax: 201-634-7499
MIKE D'EMIDIO *account executive*
DEBBIE WHELAN *international sales*

UK EDITION

COMAG
Tavistock Road, West Drayton,
Middlesex, UB7 7QE UK
Phone: 01895 433600 Fax: 01895 433602
DUNCAN AMBLER *account manager*

ADVERTISING

AMERICAN MEDIA WORKS
JOHN ROMANO & JAIME ROMANO
account executives
Phone: 914-273-6309 Fax: 914-273-3215
Email: JR228@aol.com

The records required by 18 USC 2257 and associated regulations with respect to this product (and all graphical materials associated therewith) are kept at the office of the Publisher at the following location: Custodian of Records,The SCORE Group, a division of Quad Int'l., Incorporated, 1629 N.W. 84th Avenue, Miami, FL 33126 USA.

Retail price: USA: $8.99; Canada: $9.99; UK: £4.50. Bonus Edition: USA: $11.99; Canada: $13.99. February 2012. Vol. 19, No.2 (on sale December 13, 2011). © 2011 by The SCORE Group and Quad Int'l., Incorporated, all rights reserved. Republishing in whole or in part, including, but not limited to, any electronic media, is expressly forbidden except with written permission of The SCORE Group. *Naughty Neighbors*®, *Leg Sex*®, *40Something*®, *Voluptuous*® and *SCORE*® are registered trademarks of The SCORE Group and Quad Int'l., Incorporated. All persons depicted herein were at least 18 years of age at the time of the photography. Editorial Office: 1629 N.W. 84 Ave., Miami, FL 33126. Publisher disclaims all responsibility to return unsolicited material, and all rights in materials published vest in The SCORE Group and Voluptuous. LETTERS are assumed to be for publication, unless otherwise endorsed, and may be edited. This periodical is sold subject to the following conditions: it shall not be lent, resold, hired out or otherwise disposed of in a mutilated condition or in an unauthorized cover by way of Trade, except at the full retail price, or affixed to or as a part of any publication or advertising, literary or pictorial matter whatsoever, without the expressed written consent of the publisher. Any similarity between an individual person or people depicted in the fiction or artwork in this magazine and any real person or people is purely coincidental and is not intended as a representation of any particular individual or class of people. **PRINTED IN CANADA**

MODELS WANTED

V-mag is looking for attractive, full-figured, all-natural (no breast enhancement) women to photograph at our studio in Miami, Florida. Models will appear in *Voluptuous* magazine and receive generous compensation. If you feel you have what it takes, call our studio today toll free in the U.S. and Canada at 1-800-96-SCORE. Or, learn all the details by visiting our website *BeASCOREmodel.com* today.

SCAN WITH A SMART PHONE FOR MORE INFORMATION

PARTY & PLAY ON WORLD FAMOUS SOUTH BEACH!

SEND US YOUR TEST SHOTS TODAY!

The photos you send in will not be published! They are only used to analyze your potential. Mail us a minimum of four fully-nude photos: head-to-toe front, side profile and back and at least one nude closeup from the waist up. Include the model's name, age, address and contact information to Director of Photography, The SCORE Group, 1629 N.W. 84th Ave., Miami, FL 33126. You may also email four jpeg photos shot as instructed above and including the model's information to model@scoregroup.com. Remember, submitted photos are for evaluation only and are never published without the model's written consent.

EVER THOUGHT ABOUT MODELING? THIS IS YOUR CHANCE TO MAKE A DREAM COME TRUE.

Thank you for that. I would also like to say welcome back to the lovely Diane Poppos, who looks even more stunning these days.

And now for some rambling. First, in the August 2011 issue on page 84 you have a pic and caption saying, "Georgia Peach's caboose." I believe that pic is of Gabriella Michaels. I could be wrong; if I am they could be twins. Still, it's an impressive shot!

Speaking of Gabriella Michaels, she is a definite candidate for a Comeback Queen. At 5'11" she last graced us in the February 2009 issue. Is she the tallest model you have featured? Another candidate would be Eve Tyler! I still get out my back issues to marvel at her and her amazing hangers. (Micky Bells's pic on page 46 of the November 2011 issue rivals Eve in that department!) Deborah Blue, Mary Louise, Romina Lopez, Sam Springs, Sammy Black and, of course, Nicole Peters. There are just too many comeback queens to list.

I also hope Lexy Mae will be making more appearances. What a body she has! –C.B., via the Internet

Hi C.B., Thanks for the email. We took a look at the shot you were referring to and no, the pic on page 84 of the August 2011 issue is actually Georgia Peach. But we do see the resemblance to Gabriella. And while Gabriella is tall at 5'11", the tallest model we have shot is Jarmila from the March 2007 issue. She is 6'1".

Thanks for the suggestions for Comeback Queens and write in again if you think of any other models you would like to see back on the pages of V-mag.

Continued on page 88

V-mag fan, C.B., emailed us and asked if at 5'11", Gabriella Michaels is the tallest model we have ever featured. She is not. 6'1" Jarmila from the March '07 issue is!

ATTENTION: Voluptuous SUBSCRIBERS ARE YOU MOVING? TELL US QUICKLY!

The U.S. Post Office only forwards periodicals-rate mail for 60 days, so we must have your new address within three weeks of your move to guarantee that you'll get all your issues. We cannot be held responsible for non-delivery of issues due to your address change.

MAIL TO:
Voluptuous Change of Address
1629 N.W. 84 Avenue
Miami, FL 33126 USA
Please include your mailing label or a legible copy.
email: cservice@scoregroup.com

V-mag™ MASTER DVD & VIDEO ORDER FORM

BUY 3, GET YOUR 4TH VIDEO FREE*

NEW AND EXCLUSIVE DVD RELEASES FROM V-MAG!

ON LOCATION PUERTO VALLARTA $39.95
❑ REGION-FREE DVD (#VD255D)
Come along on our bustiest trip ever with big-titted naturals Hitomi, Micky Bells, Leanne Crow, Jenna Valentine and Natalie Fiore for a week of fun and wild tit sex!

ALL STACKED, ALL NATURAL 2 ..... $39.95
❑ REGION-FREE DVD (#VD250D)
Starring Diane Poppos, Cherry Brady, Taylor Steele, Aileen Ghettman, Camelia Davis, Sunshine, Carrie Ashton, Michelle May, Anna Carlene, Jana and Denisa.

MONTEGO BABES $39.95
❑ REGION-FREE DVD (#VD252D)
Join Terri Jane, Gya Roberts and Micky Bells in Jamaica for the wettest, big-boob party ever. These *Montego Babes* will blow your fuckin' load!

***FREE VIDEO MUST BE SAME PRICE OR LESS**

BIG TIT SKINNY DIP $39.95
❑ REGION-FREE DVD (#VD247D)

BIG BOOB FINISHING SCHOOL $39.95
❑ REGION-FREE DVD (#VD240D)

ON LOCATION GRAND BAHAMA $39.95
❑ REGION-FREE DVD (#VD238D)

FULL FIGURED FOXES $39.95
❑ REGION-FREE DVD (#VD244D)

BIG GIRL STRIP CLUB $39.95
❑ REGION-FREE DVD (#PIX478D)

BUSTY BROWN SUGAR $39.95
❑ REGION-FREE DVD (#PIX483D)

MIOSOTIS NATURAL WONDER $39.95
❑ REGION-FREE DVD (#PIX471D)

VALORY IRENE: ALL YOURS $29.95
❑ REGION-FREE DVD (#VD245D)

VOLUPTUOUS XTRA #13 ..... $39.95
❑ REGION-FREE DVD (#PIX500D)

MAMAZON $39.95
❑ REGION-FREE DVD (#PIX430D)
❑ BLU-RAY DISC (#PIX430BD) $39.95

BUSTY RIDING ACADEMY $39.95
❑ REGION-FREE DVD (#PIX400D)
❑ BLU-RAY DISC (#PIX400BD) $39.95

BUSTY ARIANNA $39.95
❑ REGION-FREE DVD (#PIX472D)

MAMMARY MAMBO $39.95
❑ REGION-FREE DVD (#PIX501D)

EAT MY TITS $29.95
❑ REGION-FREE DVD (#VD225D)

K-JUGS $39.95
❑ REGION-FREE DVD (#PIX450D)

TITS, TITS, TITS $29.95
❑ REGION-FREE DVD (#VD232D)

BUSTY WORKIN' SISTAS $39.95
❑ REGION-FREE DVD (#PIX438D)

SEXED & SUCKLED $39.95
❑ REGION-FREE DVD (#PIX429D)

MORE TO FUCK $39.95
❑ REGION-FREE DVD (#PIX464D)

CHUBBY 'N' FUCKED $39.95
❑ REGION-FREE DVD (#PIX490D)

SEX IN THE TITTIES $39.95
❑ REGION-FREE DVD (#PIX439D)

ALL THE WAY RENEE $39.95
❑ REGION-FREE DVD (#PIX473D)

KARINA HART-AS YOU WISH $29.95
❑ REGION-FREE DVD (#VD226D)
BLU-RAY DISC (#VD226BD) $39.95

ALL STACKED, ALL NATURAL $39.95
❑ REGION-FREE DVD (#VD234D)

HOOTER HOSPITAL $29.95
❑ REGION-FREE DVD (#PIX375D)

FEED HER, FUCK HER 3 ..... $39.95
❑ REGION-FREE DVD (#PIX445D)

KNOCKIN' NIPPLES $19.95
❑ REGION-FREE DVD (#VD165D)

WIDE LOAD NYMPHOS 2 ..... $39.95
❑ REGION-FREE DVD (#PIX488D)

RIPE RACKS $39.95
❑ REGION-FREE DVD (#VD231D)

SUPER-SIZED RIDES 2 ..... $39.95
❑ REGION-FREE DVD (#PIX461D)

TITS & TUGS 6 ..... $39.95
❑ REGION-FREE DVD (#PIX469D)

THICK CHICKS ON DICKS 2 ..... $39.95
❑ REGION-FREE DVD (#PIX454D)

CHESTY PREGGOS 2 ..... $39.95
❑ REGION-FREE DVD (#PIX447D)

BIG BOOB PARADISE COMBO PACK $59.95
BIG BOOB PARADISE & ON LOCATION BIG BOOB PARADISE
❑ REGION-FREE DVD (#PIX347D)

MY BIG PLUMP WEDDING $39.95
❑ REGION-FREE DVD (#PIX425D)

SCORE® Jack Aids & Supplements

❑ TENGA FLIP HOLE (REDUCED CLOSEOUT PRICE!)-#TNG107 $99.95
❑ THE PERFECT BOOBS-#TC112 ..... $99.95
❑ MARY CAREY'S PUSSY & ASS-#DJ114 ..... $69.95
❑ TOP GAUGE PUMP-#CE105 ..... $59.95
❑ PINK LADY FLESHLIGHT-#FL100 ..... $59.95
❑ TENGA SOFT TUBE CUP-#TNG100 ..... $29.95
❑ TENGA DEEP THROAT CUP-#TNG101 $29.95

International Currency Conversion Chart

US $	Canadian $	U.K. £	EU €
$99.95	C$97.95	£60.95	€68.95
$69.95	C$67.95	£42.95	€47.95
$49.95	C$48.95	£29.95	€33.95
$39.95	C$38.95	£23.95	€27.95

TOLL-FREE 1-800-421-0760 www.eBoobStore.com
WORLDWIDE 001-305-662-5959 FAX 305-662-5952 MAIL: The SCORE Group, Dept. VO0212, 1629 N.W. 84 Avenue, Miami, FL 33126 USA

❑ **I'm a SCORE Group subscriber and I get 15% discount on my DVD order.** Customer ID#_____

Shipping & Handling **U.S.:** $3 per DVD. **Canada:** C$8 per DVD. **UK & All other countries:** $8, £6 or €7 per item. Novelties: US Shipping $20 each to ship CE105, FL100 and TNG107, $15 to ship DJ114 and $28 for TC112. All other countries: $35 to ship CE105, $45 to ship FL100 & TNG107 & $60 to ship DJ114.***15% discount applies to U.S., Canada, Mexico & UK subscribers only; free shipping applies to U.S. subscribers only.** For tracking and the security of your package, US Orders are shipped via Priority Mail or express courier. International orders are shipped Global Priority or Fedex (where available.). Rush Delivery is available for an additional cost. Please call for rates and service availability. **Make checks or money orders payable to The SCORE Group.** We accept payment in U.S.$, CAD$, UK£ or €. Florida residents please add 7% sales tax. Credit card orders must provide the exact credit card billing address in addition to the mailing address if the two are different. All items are shipped in sturdy, discreet packaging to protect your privacy. All sales are final. Damaged DVDs will only be exchanged for one of the same title if returned within 30 days of receipt. The SCORE Group cannot be held responsible for Customs seizures. By ordering, you certify that you are at least 18 years old. We do not ship Jack Aid products for orders going to Alabama, Mississippi and Utah due to distribution restrictions.

Method of Payment: ❑ Check ❑ Money Order ❑ MasterCard/Access/Eurocard ❑ VISA ❑ American Express ❑ Discover

Name _____ Age _____ Card # _____ Exp. _____

Security code required (last 3 digits above signature): _____ **American Express (4 digits above card #):** _____

Address _____ City _____ Country _____ Zip Code _____

Phone _____ Email _____ **Signature Required** _____

Credit Card Orders Will Not Be Processed Without A Signature AND SECURITY CODE

VO0212

V-mag™ BACK ISSUES DEPARTMENT

JANUARY 2012—Leanne Crow graces the cover of V-mag's annual contest issue! That's right, it's time to vote on all the busty babes you thought were tops in 2011 for Model, Plumper, Newcomer, XXX and Ass of the Year!

HOLIDAY 2011—Cover girl Micky Bells is back by popular demand! Plus, a hot big tit three-way with Maserati and Desiree. Newcomer Catt Green unveils her big teen tits and J-cup Asian wonder Hitomi also makes her debut!

DECEMBER 2011—You will love the debut of the *Montego Babes* trio, featuring newcomer Gya Roberts, Micky Bells and Terri Jane. Plus, Karla James returns in a sexy bubble bath and newbie Beverly Paige's revealing interview!

NOVEMBER 2011—Get ready to bow down to the Queen of Cleavage, cover girl Micky Bells. And V-mag legend Diane Poppos is back and her tatas are ripe for your pipe! Plus, Miosotis and Arianna Sinn do some lezzie lovin'.

OCTOBER 2011—It's time to fall in love with V-mag's newest discovery, J-cup covergirl Leanne Crow! Plus, see Dors Feline, Valory Irene, Terri Jane and Lana Ivans in the DVD preview for *Big Tit Skinny Dip*! Wet and wild fun!

SEPTEMBER 2011—The end of summer is here and we are celebrating the best of our big tits in tiny bikinis! Covergirl Terri Jane debuts with a tell-all interview and shows off her 43-34-45 curves! Plus, Dors Feline gets frisky by the pool!

AUGUST 2011—Covergirl Kaytee Carter gets kinky in the garden. Plus, Arianna Sinn, Michelle Bond and Lana Ivans in a busty threeway! Natalie Fiore returns, bustier than ever! And Scarlett Rouge and Shyla Shy in raunchy XXX action!

JULY 2011— This summer issue of V-mag sizzles with newcomers Lexy Mae and Natasha Dulce. Plus, Cherry Brady's back in a bullet bra and Taylor Steele does her first TUG JOB ever! And Cassidi Jai goes all the way in hot XXX!

JUNE 2011—The annual awards issue is here and the winners will astound you! Did cover girl Renee Ross take home Model of the Year? Who won Newcomer? Who was the Plumper of the Year? Only one way to find out!

MAY 2011—Michelle Bond returns to the pages of V-mag looking hot as ever and with even bigger tits! Plus, Brit titter Dors Feline unleashes her KK-cups and Scarlett Rouge and Sunshine are back and even more stacked!

APRIL 2011—Vanessa Del Mar and Arianna Sinn return in hot, steamy XXX action. Sexy newcomer Elaina Gregory gets naked and tells all in an exclusive interview. Plus, Jenna, Kaytee, Kali, Destiny and Aileen are all back, too!

MARCH 2011—Lexi Summers returns in XXX and fiery redhead Contessa Rose shows off her pink snatch. Newbies Daniella Grey and Analee Sands will blow your load ASAP and Kristina Milan and her tan rack are back, too!

DELIVERED RIGHT TO YOUR DOOR!

FEBRUARY 2011—Newcomer Lexi Summers gives a horny interview. Plus, Valory Irene and Virginia Simms make their debuts! Sophie Mae and Skyie Blew are back! And Miosotis and a very preggo April McKenzie do horny XXX!

JANUARY 2011—It's the V-mag issue you've all been waiting for: V-mag's 2010 Contest Issue! And now with NINE new categories to cast your votes for! You choose Best Ass, Best Pussy, Best Preggo, Best XXX and so much more!

HOLIDAY 2010—You asked for her and we delivered! Legend Cherry Brady makes her triumphant return to the pages of V-mag after a six-year hiatus. Plus, newcomer Vanessa Del Mar will WOW! you!

DECEMBER 2010—Arianna Sinn sizzles in red on this month's cover! Sexy ginger Destiny Rose returns and wants all her holes filled! Newcomer Cassidi Jai flaunts her H-cups and Karina Hart is back!

NOVEMBER 2010—Bra buster Michelle May returns to kick off the Mega Bra Special! And you won't believe your eyes when you see Dominican KKK-cupper, Miosotis. Plus, Renee Ross, side-by-side with a teen flattie!

OCTOBER 2010—Karla James sizzles on this issue's cover! Packed with newcomers like J-cupper Kristina Milan, DDD-cup wonder Shione Cooper and Asian sensation, Riria Misaki. Plus, blondie Scarlett Rouge does XXX!

SEPTEMBER 2010—Covergirl Natalie Fiore is back and her tits are bigger than ever before. Destiny Rose and Kaytee Carter are back in lezzie action. Plus, busty faves,Taylor Steele, Mianna Thomas and Tatiana Blair return.

AUGUST 2010—New mom and covergirl, Bebe Cooper shows off her milk-engorged titties! Newcomers Trinity and Laurella debut! Plus, your first look at G-cupper Tatiana Blair as she dishes about her tits in an exclusive interview.

MAIL TO: The SCORE Group (Dept. VO0212), 1629 N.W. 84th Avenue, Miami, FL 33126 USA

Send me the following back issues. $10 PER ISSUE INCLUDING SHIPPING. CANADA C$10.00, UK £9, EU €10 ALL OTHER COUNTRIES $14.00 USD, including shipping. Two magazine minimum order for international customers *15% discount applies to U.S., Canada, Mexico & UK subscribers only. U.S. orders are shipped via Priority Mail. International orders are shipped via Global Priority Mail (where available) or Air Mail. Rush Delivery is available for an additional cost. Please call for rates and service availability. Make checks or money orders payable to The SCORE Group. We accept payment in U.S.$, CAD$, UK£ or €. Florida residents please add 7% sales tax. Credit card orders must provide the exact credit card billing address in addition to the mailing address if the two are different. All items are shipped in ,sturdy, discreet packaging to protect your privacy. All sales are final. The SCORE Group cannot be held responsible for Customs seizures. By ordering, you certify that you are at least 18 years old. .

❑ I am a V-MAG subscriber & save 15% on all issues ordered.
Total price of each back issue for *Voluptuous* subscribers is $8.50 per issue

VOLUPTUOUS: ❑ Jan. '12	❑ Hol. '11	❑ Dec. '11	❑ Nov. '11	❑ Oct. '11	❑ Sept. '11	❑ Aug. '11	❑ July '11
❑ June '11	❑ May '11	❑ April '11	❑ March '11	❑ Feb. '11	❑ Jan. '11	❑ Hol. '10	❑ Dec. '10	❑ Nov. '10
❑ Oct. '10	❑ Sept. '10	❑ Aug. '10	❑ July '10	❑ June '10	❑ May '10	❑ April '10	❑ March '10	❑ Feb. '10
❑ Jan. '10	❑ Nov. '09	❑ Oct. '09	❑ Sept. '09	❑ Aug. '09	❑ July '09	❑ June '09	❑ May '09	❑ April '09
❑ March '09	❑ Jan. '09	❑ Hol. '08	❑ Dec. '08	❑ Nov. '08	❑ Oct. '08	❑ Sept. '08	❑ Aug. '08	❑ July '08

Indicate Payment Method: ❑ Check ❑ M.O. ❑ M/C ❑ VISA ❑ AMEX ❑ Discover In case of sellout, list alternate choice(s):_____

Credit Card #:_____ Expires:_____

Provide Security Code (Last 3 Digits Above Signature):_____ American Express Cardholders enter the 4 digits above Card No. Here:_____

Name:_____ Age:_____ Cust. ID #:_____

Address:_____ Telephone/Email:_____

City:_____ State/Country:_____ Zip/Postal Code:_____

Signature:_____ VO0212

Credit Card Orders Cannot Be Processed Without Signature and Security Code

TOLL-FREE U.S. & CAN.
1-800-421-0760

24-HOUR FAX
+305-662-5952

WORLDWIDE
001-305-662-5959

INTERNET
www.eBoobStore.com

WE ACCEPT PAYMENTS IN U.S.$, C$, £ AND €

ON LOCATION Puerto Vallarta

Vmag DVD PICK OF THE MONTH

STARRING
HITOMI
LEANNE CROW
JENNA VALENTINE
NATALIE FIORE
& MICKY BELLS

NATURAL TITS AND LOTS OF FUN IN THE SUN!

CUM ON VACATION WITH US!

The *SCORE* Group is notorious for its big-tit getaways and busty vacations in the tropics. Now come along with us to the next exotic destination in our On Location series: Puerto Vallarta, Mexico! And guess who else is coming along for the trip? How about big-titted naturals Hitomi, Jenna Valentine, Leanne Crow, Micky Bells and Natalie Fiore? That's a lot of perky peaks in paradise! What are you waiting for? Let's get away!

HITOMI

When the Asian J-cupper made her debut in the Holiday '11 issue of V-mag, readers went wild. Now, get to know this slim-and-stacked wonder in intimate behind-the-scenes footage. You'll fall in love with Hitomi when you see her poolside, celebrating her birthday with the girls and singing karaoke, too!

BEHIND THE SCENES ACTION!

Every time that Natalie Fiore comes away on location with us, her tits are even bigger. Maybe it's all the fresh air that's causing her tits to expand? Whatever it is, we love taking this saucy brunette along on vacation with us! "I don't know why they keep growing," says Natalie. "They just keep growing. I don't know why. Hormones? Maybe God wants me to have big boobs. They're still firm and straight without a bra." Yes, they are!

NATALIE FIORE & MICKY BELLS

On Location Puerto Vallarta is Micky Bells' second getaway with The *SCORE* Group. Her first holiday was in Montego Bay, Jamaica where she met Terri Jane, Gya and other busty lovelies for some fun in the sun for the DVD, *Montego Babes*. This time, Micky met another dream girl…Natalie Fiore! These titans took a sexy bath and rubbed their tits together. That's right, Micky's massive 36J tits and Natalie's 36G knockers, wet and suckled. It doesn't get much better than that!

BUSTY BABES, TIT-TO-TIT

On Location Puerto Vallarta marks the return of everyone's favorite busty Valley Girl, Jenna Valentine! Her hair may be darker, but Jenna is still all creamy curves with her 36H rack! Jenna first went on location with us for *On Location Grand Bahama* but confessed that she skinny-dipped for the first time in the pool while in Mexico. This bodacious hottie said that once she got a taste of being naked in the sunshine, she was forever changed.

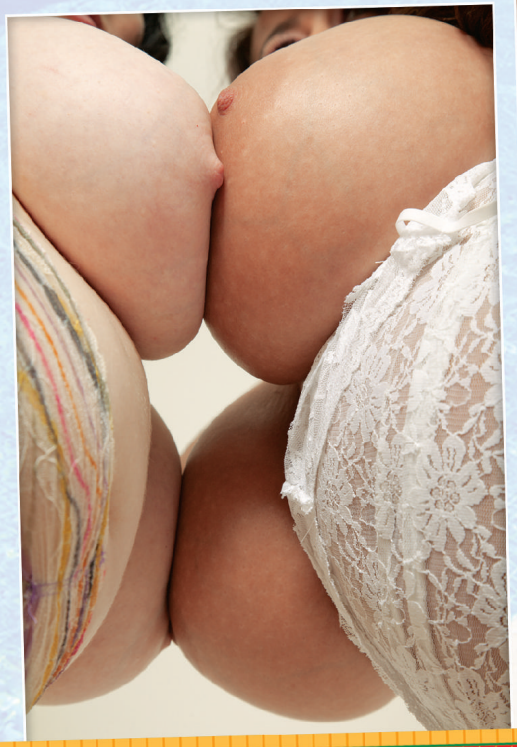

LEANNE CROW & JENNA VALENTINE

They say two heads are better than one. We say that four tits are better than two! That's why we were excited to put pale rider, Jenna Valentine alongside Brit big titter, Leanne Crow. The two got along famously while having a busty romp in bed and pillow fighting. Later on that day, Leanne got a load of cream all over her tits on the patio. No, really...she literally poured a pitcher of cold cream all over her tits and rubbed it in. Looking at Leanne's jugs covered in all this sweet cream makes us thirsty. Thanks for the Got Milk? moment, Leanne!

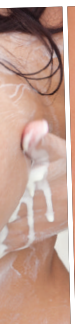

100% BIG TIT HEAT!

While in Mexico, Micky took full advantage of the brilliant night sky. Reported Tushna, our studio manager, "Micky stayed up late watching the first lightning storm of the season. And then she came inside and played skee ball with limes down her cleavage. Four limes, to be exact, all in a row." Well, if that is not a good use of her copious cleavage, we don't know what is. Ms. Bells also had a good time with Hitomi and Natalie!

HANDS-ON-ACTION!

There are not too many people who can resist Hitomi's amazing J-cup naturals. That includes Micky Bells and Natalie Fiore. These ladies spent some time with Hitomi and before we knew it, they were all over her, getting naked and oiled up in a big-boob threeway. You'll blow your load watching them suckle and suck each other's hard nipples, too! Order *On Location Puerto Vallarta* today and come on the big-tit vacation of your dreams!

CUM AWAY WITH US!
ORDER YOUR COPY ON PAGE 9 TODAY!

TERRI JANE

Dressed to Thrill

This is only Terri Jane's second appearance in V-mag, but this Brit babe is already in high demand by fans. "Terri Jane is one of the greatest *Voluptuous* finds of all time," raves H.G. from Atlanta, Georgia. "When I see her, I am overwhelmed by all of her curves, her tits and her smile. She is the complete package!" And because she likes to make your package feel complete, Terri is back in frilly lingerie and stockings, because she likes to glam up for you!

BARE FACTS

Terri Jane

Birthday: May 1, 1989
Age: 22 **Height:** 5'4"
Weight: 175 lbs. **Bra:** 30K
Measurements: 43-34-45
Lives: England
Previous *Voluptuous* Appearances: September '11
Videos: ***Full-Figured Foxes 2, Montego Babes, Big Tit Skinny Dip*** (All Rated X), available on page 9.

Terri told us that although she likes to dress up in garters and belts, men prefer her naked so they can play with her huge boobs. "First they ask me to get them out and then they want me to jump and bounce them up and down," she said. "Then they like me to get on top of them and drop my breasts on their face and jiggle them around a bit. Men like jiggling and bouncing boobs." We think that they like YOUR jiggling boobs the best, Terri!

SEE TERRI JANE IN **FULL FIGURED FOXES #2** ON PAGE 9

SEE TERRI JANE IN **BIG TIT SKINNY DIP** ON PAGE 9

Terri, who hails from a town near Birmingham, England, told us that she loves posing and showing off her body. She also said that she loves being in DVDs because she likes to watch herself on screen. "I like being naked and I love to watch myself in videos because it makes me feel very sexy and confident. I loved shooting the underwater scenes for *Big Tit Skinny Dip* the best because I got to swim and hang out in the pool all day." We can only hope that Terri will continue to let us get an eyeful of her 43-inch, 30K cannons in the years to come!

Her giant 34HH tits are so heavy and full that...

Gya's Bustin' Out Of Her Bikini!

When Gya Roberts made her V-mag debut in the December 2011 issue, she was a little-known web-cam model who was picked to travel with our studio crew to Montego Bay, Jamaica to co-star with fellow breast goddesses Micky Bells and Terri Jane in the DVD movie Montego Babes. *But all of that changed when fans took one look at her 44-28-40 curves and fell in love! In her debut pictorial, Gya confessed that she's a sucker for an intelligent man who can charm her and make her laugh. She also said that once a man has swept her off her feet, she wants him to keep her on her back with her legs in the air because this Czech hottie is a certified freak! Gya told us that sex is important and that she has a lot of dirty fantasies. And just when we thought that she couldn't get any better, she revealed that she liked to have sex in strange places and that she didn't mind if a man she was seeing had sex with another woman, just as long as she could watch. If those traits aren't enough to make you fall head over heels for this*

HH-cupper, Gya is also a teacher in her hometown, so that should inspire some pretty kinky hot-for-teacher fantasies in your mind. Now, Gya has returned and this time, she gives our studio manager, Tushna an inside look at her hobbies, what life is like with big tits and how she likes to fuck. Get to know Gya and fall in love with this thick bikini buster!

V-MAG: We are so excited to have such a beautiful and stacked model with us today! Allow us to introduce you to Gya Roberts, am amazing HH-cupper from the Czech Republic! Hello, Gya! Welcome to V-mag. Thanks for sitting with us today so that we can get to know you better. Why don't you introduce yourself to the readers, Gya.

BARE FACTS

Gya Roberts

Birthday: March 5, 1982
Age: 29 **Height:** 5'7"
Weight: 202 lbs. **Bra:** 34HH
Measurements: 44-28-40
Previous *Voluptuous* Appearances: December '11
Videos: ***Montego Babes*** (Rated X) Available on page 9.

Gya Roberts: Well, hello. My name is Gya. I am 29-years-old and I am from the Czech Republic. Let's see, what can I say about myself? Well, I am a part-time teacher and a full-time model. I usually do a lot of web-cam modeling.

V-mag: Web-cam modeling? How long have you been doing that?

Gya Roberts: I have been a web-cam model for about five years or so. I started when I was a student at the University. I would cam to make money for my studies.

V-mag: And what did you study at school, Gya?

Gya Roberts: I studied psychology and the science of education.

V-mag: And you are a teacher now, right?

Gya Roberts: Well, I am doing it as a part-time job, but I prefer to travel and model for now.
V-mag: So, how did you get started as a cam girl?
Gya Roberts: Well, it was something that was unexpected. In the beginning I didn't want to do it, actually, because I would look at the other girls who did it, and I would judge them. [*Laughs.*] But you know what they say about judging others. So, I stopped judging them because you never really know what a person is like until you are in their shoes. Well, a friend of mine was a cam girl and she showed me what she did. Right away, I liked it. I thought it was

fun to be able to sit and talk to someone who was a stranger. It excited me to get to know them, their customs and hear their accents. It became a lot of fun for me to hear their fantasies and get to know all of the things they liked. And it was sexy to me that they wanted to see me on camera and worship me. I love that part. [*Laughs.*]

V-MAG: [*Laughs.*] So you like to be worshipped?

GYA ROBERTS: Yes, I love it! And I have so many fans now that I feel very loved.

V-MAG: What else do you like about being on cam?

GYA ROBERTS: Well, I got a lot of confidence being on my web cam. I learned to

Continued on page 64

SCORE DVDs NEW RELEASE

Featuring K-cup Terri Jane and HH-cup Gya Roberts

THREE NEW NATURALS! ONE WILD TIME!

Wet tits! Oiled up tits! Even a busty, bouncing sack race!

Montego Babes

BONUS INTERVIEW AND MASTURBATION SCENES!

J-Cup Micky gets hot by the pool

CUM TO JAMAICA WITH THREE OF THE BUSTIEST VOLUPTUOUS NEWBIES EVER!

When three super-stacked girls go on vacation to a tropical paradise, tits bust out all over! Join Terri Jane, Gya Roberts and Micky Bells in Montego Bay for the wettest, oiliest big-boob party ever. It's fun in the sun and the pool as the girls bust out of skimpy bikinis, destroy tight tops and turn their super soakers on each other for the wet T-shirt scene of your dreams. And can you imagine a sack race with girls like these? Yeah, that too! Because this is big-tit action filmed by the guys who know boobs best!

ORDER FORM ON PAGE 9

TOLL FREE U.S. & CANADA 1-800-421-0760 • WORLDWIDE 001-305-662-5959 • www.eBoobstore.com
$39.95 / C38.95 / £23.95 / €27.95 (Plus S&H) • DVD (Region free) ITEM #VD252D

27252

TOP-HEAVY THREESOMES

THE BEST OF V-MAG'S GIRL-GIRL-BOY XXX!

You have probably heard that many hands make for light work, but did you know that two pairs of tits make for the best tit jobs, blow jobs and all around hardcore XXX? Well, if you didn't know, you will by the time you're done checking out V-mag's ode to the ladies who like to share…cock, that is! There is nothing like a couple of voluptuous vixens double-teaming a stiff one and sharing the reward; a healthy portion of cum. So gentlemen, prepare to lose your mind and your load as V-mag gives you a look at the best Top-heavy Threesomes of all time!

LILITH

ANNIE SWANSON

TWO GIRLS, ONE COCK!

When Christy Marks met Janet Jade (*opposite page*) she decided to impart some knowledge about the best way to milk a stiff one with her tits. And what a great teacher Ms. Marks is, because it wasn't long before these ladies were coated in spooge! And when Annie Swanson and Lilith (*this page*) saw that this patient was feeling down, they both worked really hard at lifting his spirits (And his big dick!) up. They gave their all to ensure that he got the best care possible. When they were done with him, we are sure this guy felt better.

APRIL MCKENZIE

TERA COX

THEY LIKE TO BE ON TOP!

When two ladies decide to share a cock, one thing is for certain: They're in charge! These busty babes like to be on top, milking cocks how they see fit. When April McKenzie and Tera Cox (*this page*) ganged-up on this stiff dick in *Tits on Top*, they were calling all the shots. And when Shyla Shy and Alexis Silver (*opposite page*) took this lucky guy prisoner in *Mamazon*, they didn't hesitate to put him in his place, and that place was on his back so they could take turns impaling themselves on his rigid meat.

ALEXIS
SILVER
SHYLA
SHY

SELENA CASTRO

SCARLETT ROUGE

RENEE ROSS

SAMANTHA 38G

BUSTY BESTIES SHARE!

What are friends for if not for sharing all the pleasures of life? Like when Selena Castro and Scarlett Rouge (*opposite page, top*) tag-teamed a stranger who they met at the club in *Sex In The Titties*. Or when Renee Ross and Samantha 38G (*opposite page, bottom*) decided to disregard their differences and share the station manager's cock in *K-JUGS*. Or when a day of shopping for sex toys with Sapphire and Maria Moore (*this page*) turned into an evening of ménage a trois action in *My Big Plump Wedding*. These ladies prove that sharing IS caring.

MIOSOTIS
ARIANNA
SINN

FIRST TIMES ARE BETTER WITH A FRIEND!

When a busty babe decides to try a three-way for the first time, it can be a nerve-racking experience. But those nerves can be quelled if she has a friend there to guide the way. That's why during her three-way for her DVD *Busty Arianna*, Arianna Sinn was happy to have her friend Miosotis there to show her the ropes (*opposite page*)! And when Tera Cox was a nervous newbie on the set of *Pounding the Pledges*, her friend Gianna Rossi (*this page*) stepped in to show her how to get it on with more than one person. These ladies show us that the best sex is as easy as 1-2-3!

GIANNA ROSSI

TERA COX

FIRST-
TIME
TUGGER
ELAINA
GREGORY

This is Elaina Gregory's first tit-fuck and it was special for many reasons. First off, Elaina had never done XXX on camera before, so we were excited that she decided to tackle her first cock for Voluptuous! The second is that she spoke exclusively to your V-mag editor before and after this tug job and told us all about her experience. The third is that Elaina is sporting a full bush in these pics. We think that for her first time, Elaina did a fine job milking this dick all over her N-cup tits.

So, why did Elaina decide to tit-fuck? She explained that it was something she had thought about for a while. “It’s something I’ve done in my personal life that I was curious to do on camera. I was curious to see myself in a video,” Elaina said. “And I have always had such a great experience shooting with you guys, so I thought I would be really comfortable going a little bit further and hotter. I was a little bit nervous at first, but then I got into the flow of things and it was amazing.”

BARE FACTS

Elaina Gregory

Birthday: September 3, 1983
Age: 28 **Height:** 5'
Weight: 132 lbs. **Bra:** 34N
Measurements: 41-31-41
Lives: Chandler, Arizona
Previous *Voluptuous* Appearances: August '11, April '11
Videos: ***Tits & Tugs 8*** (Rated XXX), ***Full Figured Foxes*** (Rated X). Both available on page 9.

Vmag™
FEBRUARY 2012
ELAINA GREGORY

Elaina told us that she likes for a guy to handle her tits with care during foreplay, and that she likes them played with but not too hard. “Guys should caress them and touch them with care. Don’t squeeze them hard. Don’t use your teeth, either,” she said. And what about that full bush she is sporting? “I know that some of the fans like a woman with a full bush, so I grew it out for them. So, do you like my furry slit, fellas?” We love everything about you, Elaina.

SEE ELAINA GREGORY IN *TITS & TUGS 8* ON PAGE 9

JOIN XLGIRL

AND GET

FEEDHERFUCKHER.C

- Exclusive, new discoveries found nowhere else
- More sexy big girls than any other plumper site
- 100 percent money-back guarantee
- The hottest super-sized girls since 1994
- For big-boob lovers, by big-boob lovers
- XXX videos now streaming in real HD
- Hot solo and hardcore updates 5 days a week

BUSTY PLUMPERS STUFFED IN EVERY WAY
IT'S YOUR MESSY FEEDING FETISH

SCAN WITH YOUR PHONE TO SEE TITS!

LS.COM

OM FREE!

- Your favorite *XL Girls* eating and fucking
- Plenty of hardcore photos and videos
- The hottest food eroticism site on the Internet
- Big dinners, messy feedings and hard fucking
- Huge tits covered in syrup and cream
- And much, much more!

ON FEEDHERFUCKHER.COM!
FANTASY COME TRUE!

Big-Tit Temptation
Scarlett Rouge

The last time we saw Scarlett Rouge in the August 2011 issue, she was suckin' and fuckin' on the desk of an office, looking to get a new job. And while we love to see this blondie from Buffalo, New York with a cock in her slit, it's nice to see her solo and sporting tan lines. Scarlett told us that she spent some time on the beach prior to her shoot and that she fell asleep in the sun. "Normally, I tan naked, but I don't mind the tan lines. I think they look good on my ass." We do, too!

Scarlett is almost done with college now, and she told us that she is going to miss campus life the most. And when she said campus life, she didn't mean the student government or social mixers. What Scarlett meant is that she is going to miss the student body...the male population, that is. "I love that there are so many guys on campus and all of them are horny!" she said. "I can have sex whenever I want. If there's something I'll miss the most it's all the college cock!"

BARE FACTS

Scarlett Rouge

Birthday: July 30, 1989
Age: 22 **Height:** 5'4"
Weight: 156 lbs. **Bra:** 38E
Measurements: 44-34-44
Lives: Buffalo, New York
Previous *Voluptuous* Appearances: August '11, October '10, May '10, March '10, Holiday '09, November '09
Videos: ***Sex In The Titties, Super Sized Rides 2*** (Both Rated XXX), available on page 9.

And while Scarlett does go to class, she can't wait to get out and go party. "My typical day is I wake up, shower and dress and go to school. Then I get out of school, put on a cute outfit and go party with friends. I like being girly when it comes to bras and panties and I love to show off my tits and get attention. It doesn't take much to get attention, though, because most guys see my tits and they hit on me right away." Of course they do!

Leben
der
Party

MATURE, WE DO IT ALL!
•Lovely older women
•Horny housewives
•Grannies
•Lusty mamas
EXPERIENCE MAKES A BIG DIFFERENCE!!
1-888 880-LADY
From $1.99 per min.
1•900•287•9111
$2.99 - $5.99 per min.
18+. Checks also
15422

1-800 WET FUCK
PROMO CODE 2400
ALL LIVE!
(1-800-938-3825)
AS HARD OR AS SOFT AS YOU WANT IT!
ALL MAJOR CREDIT CARDS ACCEPTED OR AUTOMATED CHECK BY PHONE
MEET LOCAL GIRLS 1-800-888-DATE (1-800-888-3283)
as low as ¢95 PER MIN
LIVE TEXT CHAT 1-469-274-0654
WWW.EASYGIRLS.COM
26699

GET ALL THE BIG BUST XXX YOU CRAVE!
XLGirls.com

It's nice&Wet
cock-fill me please
1-800 TEEN WET
ADULTS ONLY
All girls are 18+
$1.98 - $3.98 per min plus small $2.98 connect fee / credit card
18472

GYA ROBERTS

Continued from page 36

love my body and understand it. I learned a lot about myself and what I like and how I like to be touched. I also learned how to pose to best show off my waist and my breasts. And I got to learn where all my hot spots are.

V-MAG: What are your hot spots?

GYA ROBERTS: Well, when I was younger, I never masturbated. I don't think that I even knew how to, actually.

V-MAG: You never masturbated at all?

GYA ROBERTS: No, I didn't, so being on camera really made me explore that side of my sexuality. When I first started, I would masturbate slowly and it felt okay, but little by little, it just got better and better. I discovered myself over time and now I am confident in my sexuality and with my body. I love to watch myself masturbate and cum. I have a lot of confidence and trust in myself and now I am proud of who I am and what I look like. I like to show off my curves now. If someone likes them, that is great. If they don't like me, then they don't have to look at me, but I love my body and my curves.

V-MAG: Let's talk about your curves, Gya. What are your measurements?

GYA ROBERTS: Well, I am a 34HH and my measurements are 44-28-40, but I think

"...NOW, I AM PROUD OF WHO I AM AND WHAT I LOOK LIKE."

that might be wrong. I think that if I found the proper bra, I would be bigger than an HH-cup. I have tried on my friends' bras and some of them are J-cups and their bras fit me. So, I might be bigger than I thought I was.

V-MAG: When did you start to get big boobs? Were they always big?

GYA ROBERTS: Well, in the beginning, when I was like in fifth grade, I had the biggest boobs in my class. I was very tall with DD-cup boobs. I was like a giant with big boobs and all the other girls were tiny and had no breasts. All the guys in my school would look at me and say, "Whoa!" [*Laughs.*] I didn't know how to handle that or even how to handle the attention from the boys. I wasn't used to being the center of attention because I was shy. And I couldn't relate to any one around me because the women in my family do not have big boobs. When I was a little girl and they would get bigger, my mom would say, "Again? They are getting bigger, again?" and it made me feel bad. She couldn't handle that they were getting so big and that I was so young. And she was always having to buy me new bras in bigger sizes.

V-MAG: So, she was buying you new bras all the time?

GYA ROBERTS: Yes, and it stressed her out. She doesn't like big boobs. She wanted me to have small boobs.

"I LIKE HAVING MY NIPPLES SUCKED ON FOR HOURS! "

24153

26694

25721

1-800 WET TITS
PROMO CODE 2400
as low as ¢95 PER MIN
(1-800-938-8487)
ALL LIVE!
SQUEEZE AND SUCK MY BIG, LUSCIOUS BREASTS!
MEET LOCAL HOTTIES
1-800-999-MEET
(1-800-999-6338)
ALL MAJOR CREDIT CARDS ACCEPTED OR AUTOMATED CHECK BY PHONE
LIVE TEXT CHAT
1-469-274-0654
WWW.EASYGIRLS.COM
All models 18+
26757

FUCK ME!
1.888
850.5553
18+
27395

HOT CHUBBY & FAT SLUTS * SUPERSIZED BBWS
BBWPhoneSluts.com
LIVE 1 on 1
9.9¢ PER MIN.
HARDCORE NO TABOOS XXX PHONE SEX ACTION
CALL TOLL FREE 1-866-850-7588
1-866-850-SLUT
ADULTS ONLY
CREDIT CARD REQUIRED VISA/MC/AMEX/DISC

SEX ACTION!
25¢ Min 18+
1-800-541-8666
15408

BARELY LEGAL PUSSY
1 ON 1 TUTORING...
ONLY .95¢ PER MIN.
1-800-669-1111
+SMALL $3.95 CONNECT FEE/ADULTS ONLY/CREDIT CARD
ALL GIRLS ARE 18+

To advertise in this magazine, contact
American Media Works
Phone: 914-273-6309
Fax: 914-273-3215
Email: JR228@aol.com

HOT & HORNY LOCAL GIRLS
WOMEN GET HORNY TOO!
Everyday thousands of local girls call free, looking for guys to share their hot fantasies with. Hear them describe themselves and their secret desires, then choose the one you want to talk with. When you hear her message, it means she's on the line NOW!
Remember, *Women Get Horny Too*!
TRY IT FREE!
Try it, you'll be surprised!
1-800-972-4441
18+
22823

Eventually, she took me to a seamstress to get custom bras made. But that lady thought that if she made my bras very, very tight, that my breasts would be constricted and wouldn't grow anymore. So, I would walk around in these horrible, tight bras and I was very uncomfortable. I didn't even like the way they looked because the cups were cone shaped. They made my boobs look like triangles! I hate cone bras!

V-MAG: What kind of bras do you like?

GYA ROBERTS: I like bras that push up my boobs and make them look round. I like demi-cups and push-up bras. I like them to make my breasts look very big, so they have to be a little bit smaller and tighter than my size. I like a lot of cleavage and smaller bras do that for me.

V-MAG: Do you ever go out without a bra on, Gya?

GYA ROBERTS: [*Laughs.*] That is the best feeling! I love to be out without a bra on, but it depends on what I am wearing. I need support for my breasts. In certain shirts or dresses, that are more like halter tops that tie around the neck, I can go without a bra.

V-MAG: I notice that your breasts are very smooth. Do you have any routines or nightly rituals that you do to maintain your breasts?

GYA ROBERTS: Well, when I am on cam, the guys who watch me want to see me rub oil and cream on myself all the time,

"I ENJOY MASSAGING AND RUBBING OIL ONTO MY BREASTS."

so that helps to keep my skin smooth and firm. Plus, I massage them on cam, too, so I think that helps. But, I do a lot of aerobics and when I do, my breasts bounce all over the place and my bra cannot contain them. Especially when I do jumping jacks and I bend to touch my toes. So, after I exercise, I like to massage them with oil again, because I like to keep my skin tight. I enjoy massaging and rubbing oil onto my breasts.

V-MAG: You must exercise a lot, Gya. Is that how you maintain your hourglass figure? Because you have a very sexy and curvy shape.

GYA ROBERTS: No, I think it is just natural. I think it is my genetics. I don't know where I got this body from because my mother is very short and does not have any curves. But I am tall and have a lot of curves, so maybe I am just lucky, I think.

V-MAG: How do you like to dress when you go out, Gya?

GYA ROBERTS: I like it when men stare at me, so I am always in small tops that are very low-cut in the front and show off my boobs. I like to wear mini-skirts and small dresses that show my waist and my tits. I like to be looked at. When it comes to fashion, I am very open-minded. I like to dress sexy and be confident. I am a firm believer that your confidence is what makes you look good in

Continued on page 76

"I LIKE WHEN MEN STARE AT ME, SO I AM ALWAYS IN SMALL TOPS."

SCORE DVDs NEW RELEASE

ALL STACKED ALL NATURAL

Overloaded with great girls!

You've been waiting for the DVD debuts of newcomers Kaytee Carter, Arianna Sinn & Taylor Steele, and here they are. But you also get the spectacular Ashley Sage Ellison, Karina Hart, bustier-than-ever Natalie Fiore & much more!

ORDER FORM ON PAGE 9

TOLL FREE U.S. & CAN 1-800-421-0760 • WORLDWIDE 001-305-662-5959
www.eBoobStore.com • $39.95/C$38.95/£23.95/€27.95 (Plus S&H)
DVD (Region free) ITEM #VD234D

25722

Busty Bikini Buster

Jenna Valentine

When Jenna Valentine went with us to Puerto Vallarta, Mexico, she wore an itsy, bitsy, teeny-weeny, purple polka-dot bikini and we say she wore it very well. And while Jenna was on vakay with us, she discovered the joy of nude swimming! "I'd never gone skinny-dipping before, but now I want to do it all the time," she said. "I need to find a pool that I can use." We are sure there are plenty of readers who'd volunteer their pools to you, Jenna.

Jenna might have changed her hair color since her *On Location Grand Bahama* appearance last year, but her bountiful 36H tits are still the same."I really love my big boobs. They are some of my best features," she told us. "But you guys like my other features, too. I know this because last year I won Pussy of the Year. So, maybe this year, you guys can fall in love with my tits and vote for me to win Model of the Year!" We are fairly certain that the readers have already fallen in love with your boobs, Jenna.

BIG, WET KNOCKERS IN MOTION

What else did Jenna love about the pool? That we asked her to jump around in the cold water so we could give you these shots of wet tits in motion! In between shoots, Jenna spent time with her *On Location Puerto Vallarta* cast mates, Hitomi, Leanne Crow, Natalie Fiore and Micky Bells. What did she love about Mexico other than all this fun in the sun? "I'm a vegetarian, so I couldn't get enough guacamole! It was delicious!"

BARE FACTS

Jenna Valentine

Birthday: August 11, 1986
Age: 25 **Height:** 5'3"
Weight: 149 lbs. **Bra:** 36H
Measurements: 44-28-36
Lives: Los Angeles, California
Previous *Voluptuous* Appearances: April '11, November '10, July '10, May '10
Videos: ***All Stacked, All Natural, On Location Grand Bahama, On Location Puerto Vallarta*** (All Rated X), available on page 9.

The Ultimate Jack Aids

The *SCORE* Group-tested for the luxury experience you deserve!

Reduced closeout price! Get it while supplies last!

The hottest-selling masturbation aid in Japan! The entire toy flips open to reveal an intensely textured sleeve with ridges and rings of assorted sizes. Apply one of the three lubricants and hang on for a Wild, Mild or Real ride! Completely customizable, you choose your sensation, pressure and intensity. Experience squeezing and stroking like never before. The silicone interior feels great on your cock and flips open for easy cleaning. Whether you are a loyal Tenga user or just a guy who demands the best, this is the product for you! Measures a tidy 6" x 2.3" x 2.3" so it can go anywhere!

Tenga Flip Hole (TNG107) $99.95 • £60.95 • C$97. 95 • €68.95

The Perfect Boobs

The most lifelike rack ever made by man!

You see them everywhere: big, juicy tits. You just want to reach out and grab them. Even more, you'd like to stick your cock between them. Fortunately, The Perfect Boobs are there for you whenever you need to feel two full jugs in your hands. They're so lifelike, squishy and pliable! Grope them, suck them, squeeze them and screw them whenever you want. **Available only in the U.S. (TC112)** $99.95

Fleshlight Pussy Pink Lady

Looks like a flashlight, feels like a real pussy!

From the outside, the Fleshlight Pussy Pink Lady looks like a flashlight. But the inside of this baby can satisfy your every sexual desire. Long-lasting, too, so you can use it again and again. **(FL100)** $59.95 • £36.95 • C$58.95 • €40.95

The Perfect Ass

You'll feel like you're fucking the real thing! The Perfect Ass will when she won't!

Made from CyberSkin®, this is the most realistic pussy and ass toy ever produced! Separate deep pussy and ass tunnels are ultra-tight and ribbed. Ass entry is extra-tight…because that's how it is in real life! Fuck her ass, fuck her pussy, then go back again (something most women won't let you do)! Use the dual-vibrating multi-speed Love Bullets® for independently-controlled fun. Or just fuck her on your own power! So real, if you close your eyes, you won't be able to tell the difference! **Available only in the U.S. TC110 Natural** $229.95 **TC111 Cinnamon** $229.95

ORDER ON PAGE 9

GYA ROBERTS

Continued from page 67

"I LOVE TO WATCH MYSELF MASTURBATE AND CUM."

your clothes. If you like how you look and you walk tall and are proud of your body, the people who are watching you will see that and they will like you. When I shop, I like to go into stores that do no carry my size and then try on smaller sizes. I love when the women at the store tell me that something is too small for me and that I am showing off too much of my body. That just makes me determined to wear it even more. I am not ashamed of my body, so if something is small and hugs my curves, I like it. I like things to fit tight. I think that clothes should be like my second skin.

V-MAG: And tell me where you buy your clothes and your bras?

GYA ROBERTS: I shop online for bras, or, if I can, I try to fit into the sizes I find in the store. But it is hard to buy bras when you have very large breasts.

V-MAG: Speaking of your large breasts, let's talk a little bit about what turns you on, Gya. Let's talk about how you are when you are with a man.

GYA ROBERTS: Okay, what would you like to know?

V-MAG: Let's say you are in a room with a man, if you could tell him what you like, what would you say?

Continued on page 84

LUXURY AMORE

G-CUP NEWBIE

BARE FACTS

Luxury Amore

Birthday: April 1, 1986
Age: 25 **Height:** 5'3"
Weight: 160 lbs. **Bra:** 36G
Measurements: 43-30-39
Lives: Los Angeles, California
Occupation: Model
Hobbies: Watching hardcore lesbian porn, shopping and dating older men.

Gentlemen, prepare to fall in love with the newest mocha titter on the block, Luxury Amore! With her curvy body and pendulous hangers, Luxury is ready for the big-tit limelight. "A lot of men like my tits," Luxury told us. "They like to suckle on my dark areolae and when I tit-fuck them nice and slow until they cum!"

Hailing from California, this G-cupper is all curves at a mere 5'3", a fact that she loves. "I like being short and curvy because I attract men that like a girl with a little cushion but I'm small enough that they can pick me up and toss me around in the bedroom," she said. "I like to be carried and fucked up against a wall, or on the kitchen counter. I also like to talk dirty because it excites me. I love saying all sorts of freaky things to a man while I am riding his dick."

What else does Luxury love? Dressing up for her man and giving sloppy blow jobs. “When I am out and about during the day, I dress very casually in jeans and a T-shirt and some heels. But, when I go out at night, I pull out all the stops, especially if I am going out with a guy. I like to wear tight, little dresses and high heels. I also like dating guys who are 20 years older than me because mature men know how to fuck and pleasure a woman. But, if I stay home alone, I like to watch lesbian porn and use my dildo until I cum.”

17150

21773

15408

PROMO CODE 2400 ON ANY NUMBER FOR FREE MINUTES
26690

16059

GYA ROBERTS

Continued from page 76

GYA ROBERTS: I like it when a man starts off by teasing my body. When I am with a man, I like to tease him and make him feel very turned on before I actually give him what he wants. I like to receive that from men, too. I like to be driven crazy with light touches and kisses. I like to be touched slow and for a man to rub my body. I want him to touch my breasts, my neck and maybe touch my clit. Before we can get to the sex part, I need a lot of giving and denying of pleasure. I want to see lust in a man's eyes before we have sex. I like to drive him crazy so that he feels like he must have me or he will go mad. I appreciate to be turned on this way also. The more a man touches me and turns me on, the better that the sex will be. If a man rushes and tries to just have sex with me, I will be turned off and then I will not want to do it. I need a lot of passion.

V-MAG: And do you use your boobs in the bedroom to tease men, too?

GYA ROBERTS: [*Laughs.*] I use my boobs wherever I can! But in the bedroom, I use them to seduce my lover. First of all, I like to dress sexy. I don't want to be just naked. I like to wear stockings and garters and very feminine lingerie. I

"I REALLY LIKE ALL KINDS OF COSTUMES AND FANTASIES."

Jam Your Throbbing Cock Between My
HUGE TITS
Only $10
1-800-615-6869
All Major Credit Cards! NO Start Up FEE's

TITS 'N' ASS
$12 Kinky Fone Fun $12
No Start Up Fees!
1-800-615-6869
ALL MAJOR CREDIT CARDS
www.titsnassphonesex.com

I-800 (1-800-273-4277) ALL MAJOR CREDIT CARDS ACCEPTED OR AUTOMATED CHECK BY PHONE
ASK-4-ASS
Promo Code 2400
For FREE MINUTES!
SPANK MY BOOTY WHILE I BOUNCE ON YOUR COCK!
ALL LIVE!
LIVE TEXT CHAT
1-469-274-0654
AS LOW AS 95¢ PER MIN
WWW.EASYGIRLS.COM
All models 18+
U7450
26711

FUCK ME!
1.888
850.5553
18+
27395

LOCAL PUSSY
No Connect Fee!
25¢ MIN
18+
1.888.496.6800
15436

want to look like a gift. I want a man to unwrap me. I always wear high heels, too. I love them. I wear them to work, to go out and always in the bedroom. People usually joke with me and ask me if I own any pair of flat shoes. I do have flats, but I will never wear them out in public. I only wear heels.

V-MAG: Do you like to play dress-up and wear costumes, too?

GYA ROBERTS: Oh, yes. I love to dress up! I like to wear costumes and to role-play with my lovers. I enjoy exploring my fantasies and my lover's fantasies.

V-MAG: What kind of role-playing do you like to do?

GYA ROBERTS: I really like all kinds of costumes and fantasies. I like being the naughty school girl. That is one of my favorites. I also like being the mean mistress, too. I actually love to dominate men. I like to make them feel bad and deny them pleasure until they beg. I like to be begged to give them something, either sex or just a touch, whatever it is. I like to dominate men and be in control.

V-MAG: What is your favorite position when you do have sex?

GYA ROBERTS: Oh, on top. I love to be on top of a man when we have sex.

V-MAG: And why is that?

GYA ROBERTS: I like to be in control and make him feel good. I like the way I am penetrated when I am on top.

V-MAG: Do you like to ride reverse or

"I LIKE THE WAY I AM PENETRATED WHEN I AM ON TOP."

WWW.SEXYTRICK.COM
I'M THE BEST OF BOTH WORLDS, BABY!
ALL LIVE!
I-800 WET TSTV
(1-800-938-8788)
PROMO CODE 2400
AS LOW AS 95¢ PER MIN
LIVE TEXT CHAT
1-916-509-0562
ALL MAJOR CREDIT CARDS ACCEPTED OR AUTOMATED CHECK BY PHONE
All models 18+
U7450
26697

NAUGHTY LOCAL GIRLS!
TRY ME FREE!
1-800 548-4443
18+
15538

FUCK MY ASS!
LIVE 1-ON-1
1-800-520-4SEX
18+
16844

NASTY & HORNY SLUTS
ONLY 89¢ PER MIN
LIVE ONE-ON-ONE
1-800-TO-WHORE
86 94673
Credit card / adults 18+ only

TRY ME FREE!
1-888-983-5400
18+
18641

1-800 PROMO CODE 2400
WWW.EASYGIRLS.COM
WET CUNT
(1-800-938-2868)
HAVE THIS TIGHT CUNT ANY WAY YOU WANT IT!
ALL MAJOR CREDIT CARDS ACCEPTED OR AUTOMATED CHECK BY PHONE
LIVE TEXT CHAT
1-469-274-0654
26756

RED HOT PUSSY
1 ON 1 ONLY...
.95¢ PER MIN.
1-800-669-1111
+ SMALL $3.95 CONNECT FEE/ADULTS ONLY/CREDIT CARD

Live Local
Totally FREE to try
1-206-479-3733
Real live talk
Real girls from your area!
1-800-700-CUNT
2868
no per minute fees, 18+ Long distance/air time may apply
26362

facing your partner?

Gya Roberts: I like to face my partner because I like to mash my breasts into his face when I am fucking him. I like to push my breasts on to him while my pussy is bouncing up and down on his cock very fast.

V-mag: Do you like it when a man plays with your breasts during sex?

Gya Roberts: Yes! That is my favorite. I like it when a man sucks on my breasts when I am riding him. I have a fetish for sucking my nipples, actually.

V-mag: How did you discover that you have this fetish?

Gya Roberts: [*Laughs.*] It began when I started masturbating on cam. I would touch my breasts and one day I realized that my nipples were very sensitive. So, since they were so big, I started licking my nipples while I touched myself and I found that I could cum faster when I did that, so I began sucking them while I masturbated and now it is one of my biggest fetishes. I love having my nipples sucked on for hours! It feels very good. If there is no one to do it for me, I will suck on them myself.

V-mag: And do your lovers suck them?

Gya Roberts: [*Laughs.*] Oh, they have to. If they ignore my breasts when we are fucking, it is like they are ignoring me. That is not good. I need a lot of attention paid to my breasts.

"I NEED A LOT OF ATTENTION PAID TO MY BREASTS."

HORNY LOCAL GIRLS
ONLY 69¢ MIN 18+
1-888-558-0888

1-800-444 2BBW
BIGGER LADIES WITH GIGANTIC BREASTS
Promo Code 2400 For FREE MINUTES!
(1-800-444-2229)
AS LOW AS 95¢ PER MIN
ALL LIVE
LOCAL MILFs!
1-888-688-2BBW
(1-888-688-2229)
All models 18+
ALL MAJOR CREDIT CARDS ACCEPTED OR AUTOMATED CHECK BY PHONE
U7439
26701

1-800-FAT FOLD
(1-800-328-3653)
PROMO CODE 2400
BBWs KNOW HOW TO PLEASE
ALL REAL
WWW.EASYGIRLS.COM
AS LOW AS 95¢ PER MIN
MEET LOCAL BBWs!
1-888-688-2BBW
(1-888-688-2229)
All models 18+
U7441
26702

I SUCK & SWALLOW
LIVE 1-ON-1
1-800-896-FUCK
3825
18+
15439

V-MAG: How do you like them sucked and touched, Gya?

GYA ROBERTS: I like a man to start teasing them very slowly and then to suck on them hard. The build-up is very sensual for me and when he finally sucks them hard, it makes me cum quickly.

V-MAG: Are guys turned on when you suck your breasts and hold them only using your mouth?

GYA ROBERTS: [*Laughs.*] Yes! They are always amazed and surprised when I do it. I think that it is not something very common, because most men have never seen that done before. I like having that power over them. Sucking my own breasts is a special thing that only I can do for them.

V-MAG: And would you say that you have that same power over them when you suck their cocks, too?

GYA ROBERTS: [*Laughs.*] Oh, yes, I do. I have very strong suction with my mouth, so when I apply that during a blow job, I can make a man's toes curl.

V-MAG: What's the best advice you can give a man who's trying to have sex with you, Gya?

GYA ROBERTS: Be patient and make me feel like you really want it.

V-MAG: Okay, and on that note, we will say thank you for this interview, Gya!

GYA ROBERTS: Thank you so much and a big thank you to my fans, too!

"...WHEN HE SUCKS MY NIPPLES HARD, IT MAKES ME CUM!"

26703

27151

V-MAIL

Continued from page 8

HE IS A SUCKER FOR SELF-SUCKERS!

Dear *Voluptuous*,

I just cracked open my Holiday 2011 issue of *Voluptuous* and I immediately thumbed to the pics and interview of Micky because she is the newcomer I am the most excited about. I was very satisfied with her layout. Everything was sexy, from her purple outfit to her posing. The interview was a little bit short, but I appreciated getting to know more about this model.

My favorite shot in the pictorial was the one where Micky is sucking her own nipple. I cannot begin to describe to you how turned on I am when a busty woman sucks her own tits. When I have sex with a big-breasted woman, I like to lick their nipples and then have them lick their own nipples, too. There is nothing sexier than the both of us running our tongues over the same stiff peak. It is a very big turn-on for me. Please feature more of this content in the future.–E.O., via the Internet

Self-suckers like Micky Bells take matters into their own hands, er, mouths.

1-800 JACK-OFF 5 2 2 5 6 3 3 sm

POUND THIS a couple of times

...fuck my HOT mouth

1-800 800 FUCK 3 8 2 5

feeling a little kinky?...

okay then.... really kinky!!

then try ...

1-800 400-TINA 8 4 6 2

ADULTS ONLY

Most major credit cards accepted, $1.98 to $3.98 per/min. plus a small $2.98 connection fee.

186295

Bailey Santanna

100% Filled & Drilled

Every time that Bailey Santanna graces the pages of V-mag, she is doing something hotter and hornier than the last. When she appeared in the November 2010 issue, she was paying her sleazy landlord for rent with her juicy pussy! This time, she is taking on a huge, black cock and while she is happy to suck it and fuck it, what this naughty blondie really wants is to get her tight asshole speared and stretched to the max, so that's exactly what she does!

Locked out of her apartment, Bailey asks her neighbor if she can call a locksmith and hang out until he shows up. This dude has no problem with that because he figures Bailey can pass the time with his cock in all her holes. Some small talk and suggestive flirting later, and Bailey's unleashing her tits in his face and getting a helping of her neighbor's dick. While some people ask their neighbors for a cup of sugar, Bailey asks for a load right in her mouth!

BARE FACTS

Bailey Santanna

Birthday: September 25, 1979
Age: 32 **Height:** 5'4"
Weight: 159 lbs. **Bra:** 36GG
Measurements: 44-34-38
Lives: San Francisco, California
Previous *Voluptuous* Appearances: November '10, January '10, September '09
Videos: *K-JUGS* (Rated XXX), available on page 9.

Bailey sat down with your V-mag editor and spilled the details about how much she loves being ass-fucked. “A lot of times, men overlook my ass because they are focused on just my tits. But I love doing anal. It feels good, I can come from it and I enjoy it a lot. Having an anal orgasm is the best feeling and I don’t even need to have a vaginal orgasm to get off from being ass-fucked,” she said. If you want to see video of Bailey’s backdoor being pummeled and her taking a huge load in her mouth, you can check it out on *SCOREVideos.com* today! Trust us, it is not to be missed!

Vmag™ DVD CLUB

Exclusive DVDs from the publisher of

Big Tit Skinny Dip RATED X

$39.95 PLUS S&H

Terri Jane

We took four naturally-stacked babes and the newest HD underwater video gear to the Caribbean to film our most unique big-boob movie ever. Starring **Valory Irene**, **Dors Feline** and **Lana Ivans** and introducing **Terri Jane** in erotic underwater action. Shot by big tit lovers for big tit lovers. Prepare yourself for total big-tit submersion therapy. Cum on in, the water's fine!

120 MIN. ON DVD

Voluptuous Xtra #13 RATED XXX

$39.95 PLUS S&H

Vanessa Del Mar

Cum along with six V-mag vixens as they siphon as much spooge as they can. **Renee Ross** takes a load on her rack. Curvy newcomer, **Analee Sands** shows off her bellydancing skills. **Vanessa Del Mar** gets her caramel tits coated. **Sadie Berry** gets fucked in sexy lingerie and **Charlie Cooper** takes a pounding! Plus, Southern cutie, **Anna Kay**, works the bone like a pro!

120 MIN. ON DVD

Big Boob Finishing School RATED X

$39.95 PLUS S&H

Finishing School Grads

Arianna Sinn, **Sophie Mae**, **Eden**, **Valory Irene** and **Lana Ivans** all have huge, natural racks, but they can't keep a boyfriend. So they go off to Portugal and enroll in **Michelle Bond**'s Big Boob Finishing School to become the ultimate man-pleasers. Bustier-than-ever Michelle teaches them how to use their tits to pleasure cocks! And these busties do A+ work!

150 MIN. ON DVD

Full Figured Foxes RATED X

$39.95 PLUS S&H

Dors Feline

Are you ready to meet the perfect plumper? A lady with a rack so fine that it'll make your dick drip? Then say hello to **Dors Feline**. She's our newest discovery and the epitome of an XL pinup girl: Beautiful, super stacked and as horny as they come. Get up close and personal with Dors and her 10 thick 'n' busty girlfriends as they strip, play with their wet pussies and cum.

120 MIN. ON DVD

Wide Load Nymphos 2 RATED XXX

$39.95 PLUS S&H

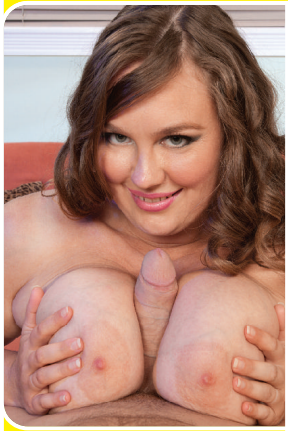

Analee Sands

Six stacked plumpers can't get enough cock. Their mouths crave it, their tits squeeze it and their pussies cum on it. **Twilight Starr** even gets it up her ass! Watch as these horny big girls suck and fuck! **Kendra**'s juicy bits jiggle when she gets fucked. **Porsche Dali** and **Analee Sands** are plumper knockouts. **Chloe Stevens** and **Dawn Davenport** fuck like crazy nymphos!

159 MIN. ON DVD

Chubby 'N' Fucked RATED XXX

$39.95 PLUS S&H

Bunny De La Cruz

They say that chubby girls have more padding for the pushin' and these six hotties are proof that it's true. They've got bigger tits and bigger asses that will get an even bigger load from your dick. Super-star plumpers **Bunny De La Cruz**, **Kitty Lee**, **Dixie Devereaux**, **Lexi Summers**, **Cassidi Jai** and **Laurella** show off their fuck-tastic skills and get coated in cum!

120 MIN. ON DVD

SCAN NOW

QR CODE

to place your order instantly via your mobile phone!

Voluptuous®

» ORDER ON PAGE 9 «

All Stacked, All Natural 2 RATED X

$39.95 PLUS S&H

New!

Cherry Brady

We thought she had retired forever…until **Diane Poppos**, the greatest big-boobed housewife of all-time, returned sexier and raunchier than ever. Plus, you get all-time fave **Cherry Brady** and nine more naturally stacked superstars, many of whom you'll see nowhere else, in the kind of tit-play and pussy-plugging action you expect from the leader in big boobs.

120 MIN. ON DVD

Montego Babes RATED X

$39.95 PLUS S&H

New!

The Montego Babes

When super-stacked **Terri Jane**, **Gya Roberts** and **Micky Bells** go on vacation to a tropical paradise, tits bust out all over! Come to Montego Bay for the wettest, oiliest big-boob party ever. It's fun in the sun as the girls bust out of skimpy bikinis, tight tops and turn their super soakers on each other for the wet T-shirt scene of your dreams. Plus, spend some time with them in the pool, too!

118 MIN. ON DVD

Mammary Mambo RATED XXX

$39.95 PLUS S&H

New!

Miosotis & Arianna Sinn

It's **Arianna Sinn** and **Miosotis** hotter than you've ever seen them before! Watch as this busty Romanian stunner and mega-boobed Dominican mama go tit-to-tit in a raunchy, pussy-licking lezzie fest! Then the ladies get down in a threeway and some sizzling hardcore action on their own, too! The tit power, the tropical heat…things get extra-hot when you do the *Mammary Mambo*!

80 MIN. ON DVD

Busty Brown Sugar RATED XXX

$39.95 PLUS S&H

Kristina Milan

The ladies of *Busty Brown Sugar* are offering up their caramel cushions and tan cans for loads of man-cream! Starring super-stacked wonders **Kristina Milan** and **Vanessa Del Mar** in nut-busting action! Plus, **Tatiana Blair**, **Lady Spyce** and **Camelia Davis** get their honey-pots pummeled and their brown sugar tits coated, too. Five freaks so sweet, you'll fall in love after just one taste!

120 MIN. ON DVD

All The Way Renee RATED XXX

$39.95 PLUS S&H

Renee Ross

Why is **Renee Ross** fucking three guys in one movie? Because she's a big girl with a big appetite for wild sex, that's why! She wraps her J-cups around cocks and gives the three fellas the rides of their lives! Plus, she shows a flat chick why big tits are better...and why she eats pussy better, too! Loaded with naughty jack talk, plus behind-the-scenes bonuses!

208 MIN ON DVD

On Location Grand Bahama RATED X

$39.95 PLUS S&H

The Girls of Grand Bahama

In this latest excursion to Grand Bahama Island, **Arianna Sinn**, **Jenna Valentine**, **Taylor Steele** and **Karla James** are joined by lovely European natural and fan favorite, **Natalie Fiore** for a big-boobed vacation of sun, sand and bikinis. The big-tit action never stops as these V-mag covergirls get wild. Their naked tits make this DVD a holiday of huge hooters.

100 MIN. ON DVD

JOIN NOW SCORELAND.COM

THE WORLD'S #1 BOOB LOVERS' SITE SINCE 1997

SCORELAND NOW COMES WITH 11 BONUS BIG-TIT WEBSITES!

Get exclusive photos & videos of newcomers you can't see anywhere else!

New Loyalty Program–earn an additional free site for each month you're a member.

New high-res photos & HD videos using the latest CDN Technology.

See the new models first on *SCORELAND.*

Your satisfaction is 100% guaranteed–or your money back!

Micky Bells & Hitomi show off their giant hooters and they are more than a handful!

TAKE A FREE TOUR NOW!

SCAN THIS QR CODE WITH YOUR SMART PHONE AND SEE WHAT YOU'VE BEEN MISSING!*

**To be able to read this QR code, you will need a smart (camera) phone equipped with a QR code application.*